

Kit 1333

MITSUBISHI Grandis, 5-dr Estate, 04- (EUR)

MITSUBISHI Grandis, 5-dr Estate, 03- (JPN)

480R
754

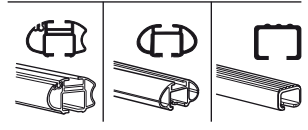
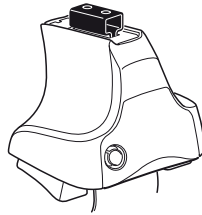

480

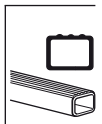
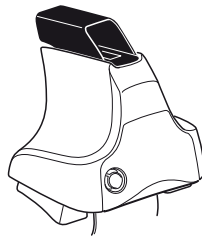

750

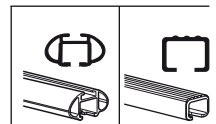
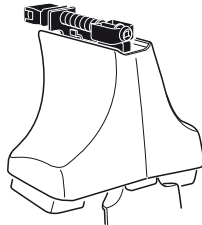

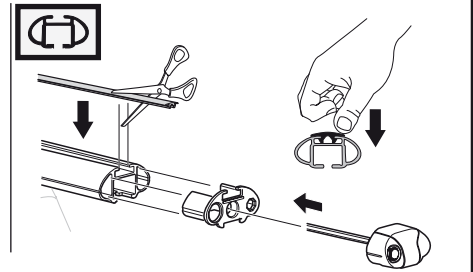
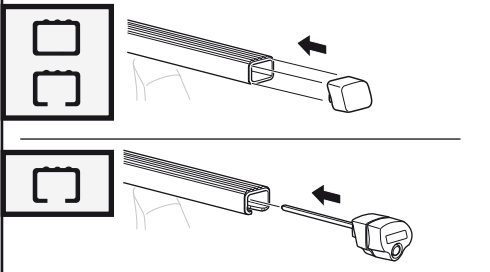
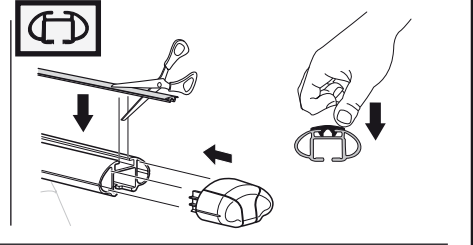
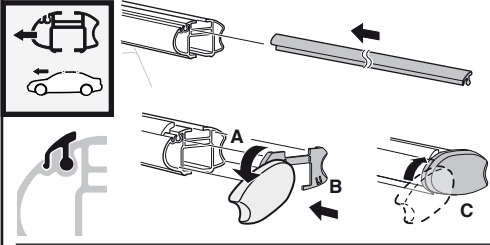
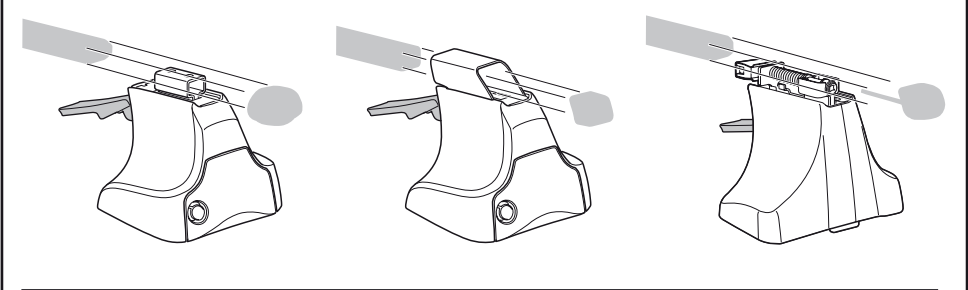
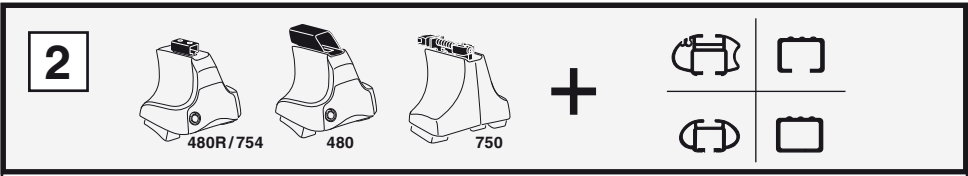
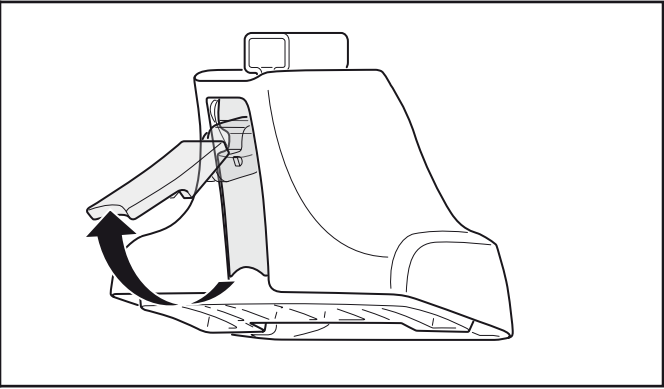
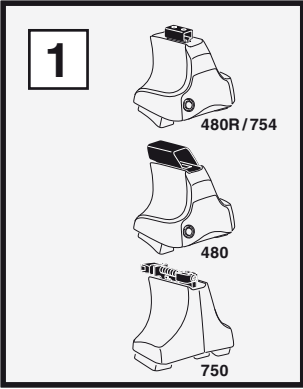

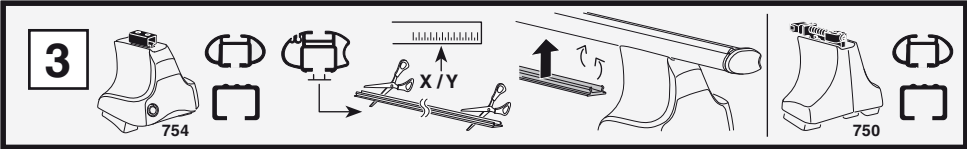

1

2

	X
MITSUBISHI Grandis, 5-dr Estate, 04- (EUR)	44,5
MITSUBISHI Grandis, 5-dr Estate, 03- (JPN)	44,5

1

2

	Y
MITSUBISHI Grandis, 5-dr Estate, 04- (EUR)	42,5
MITSUBISHI Grandis, 5-dr Estate, 03- (JPN)	42,5

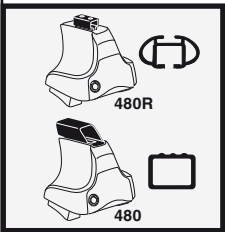

1

2

	X inch	X mm
MITSUBISHI Grandis, 5-dr Estate, 04- (EUR)	43 ¹ / ₈ "	1096mm
MITSUBISHI Grandis, 5-dr Estate, 03- (JPN)	43 ¹ / ₈ "	1096mm

1

2

	Y inch	Y mm
MITSUBISHI Grandis, 5-dr Estate, 04- (EUR)	42 ³ / ₈ "	1076 mm
MITSUBISHI Grandis, 5-dr Estate, 03- (JPN)	42 ³ / ₈ "	1076 mm

4

MITSUBISHI Grandis, 5-dr Estate, 04- (EUR)
 MITSUBISHI Grandis, 5-dr Estate, 03- (JPN)

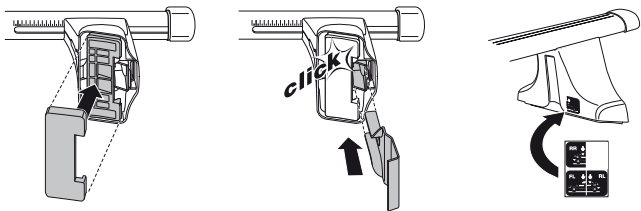
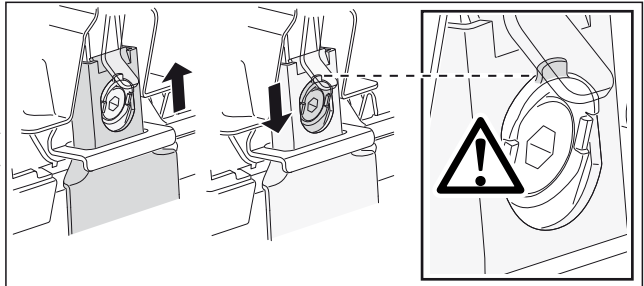
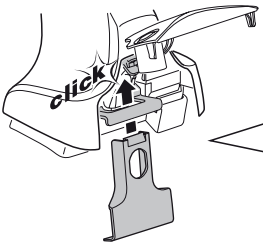
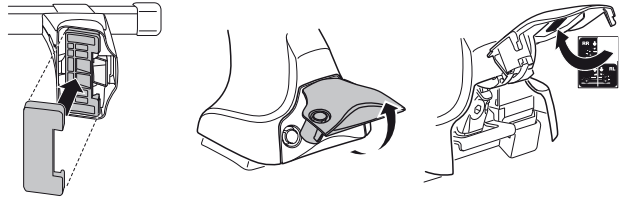
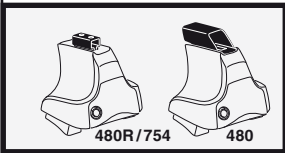
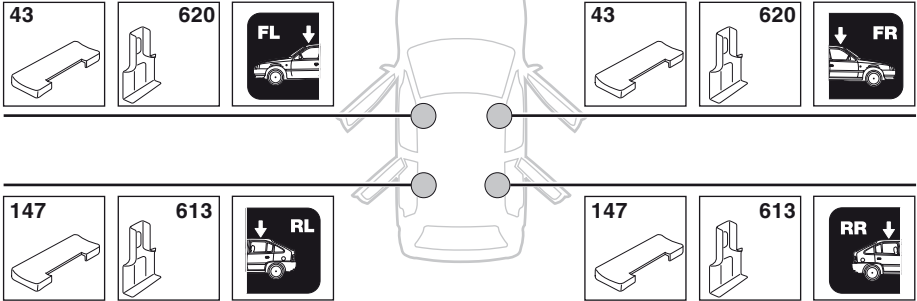

5

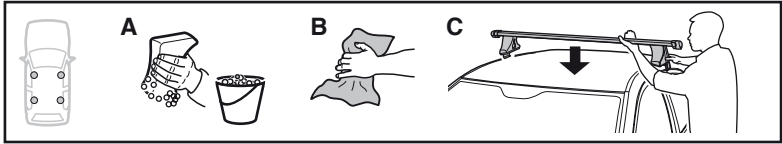

	X mm	Y mm	X inch	Y inch
MITSUBISHI Grandis , 5-dr Estate, 04– (EUR)	460 mm	700 mm	18 1/8"	27 1/2"
MITSUBISHI Grandis , 5-dr Estate, 03– (JPN)	460 mm	700 mm	18 1/8"	27 1/2"

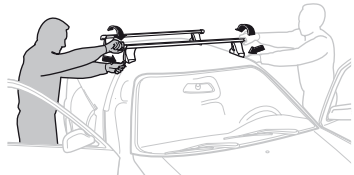
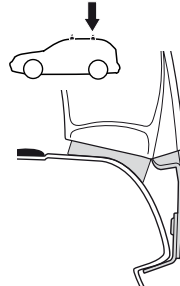
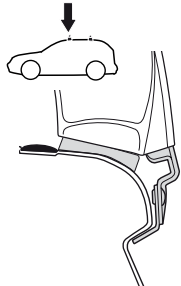
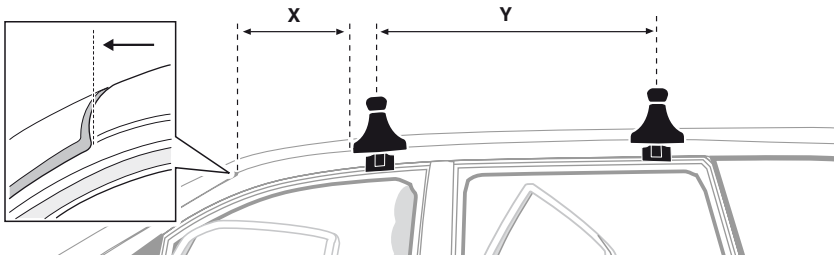

- GB/US** Tighten alternately
- D** Die Schrauben abwechselnd anziehen
- F** Serrer alternativement chaque côté
- NL** Afwisselend aan de linker- en de rechterkant aandraaien
- I** Alternare il serraggio delle viti
- E** Apretar alternativamente
- PT** Aperte alternadamente
- S** Dra åt växelvis

- FIN** Kierrä vuorotellen
- EST** Pinguldage vaheldumisi
- LAT** Pielieciet pamišus
- LIT** Užsukinkite pakaitomis
- PL** Śruby dokręcaj naprzemiennie
- RU** Затягивайте попеременно
- CZ** Pokręťta bagażníka dokręcaj dokręcaj naprzemiennie.
- SK** Doťahujte striedavo
- SLO** Privijajte izmenično.
- HR** Naizmjenično zategnite
- HU** Egymástól függetlenül szorítandó
- GR** Σφιγγετε εναλλάξ
- TR** Dönüşümlü sıkın
- 中文** 交替拧紧
- 한국어** 번갈아 가며 조이십시오.
- 日本語** 交互に締め付けてください。
- ไทย** ชั้นโน้บแบบสลับ

6



480R/754



480

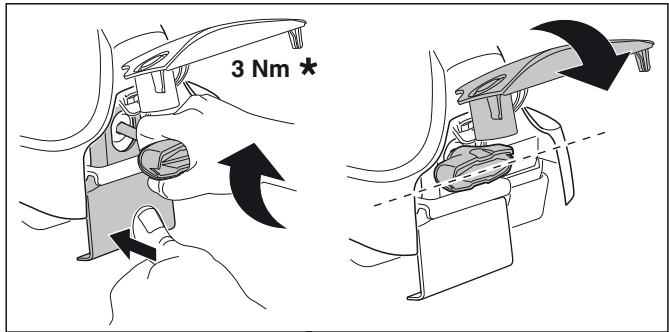
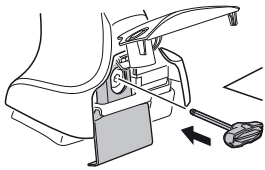

3 Nm *

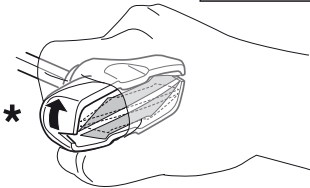

*

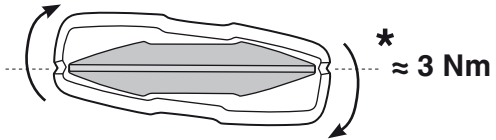

* ≈ 3 Nm



750

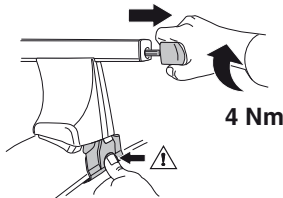

4 Nm

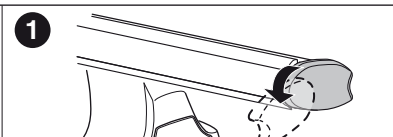
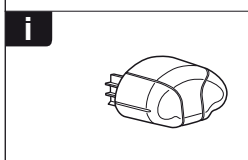
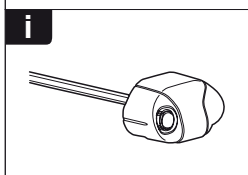
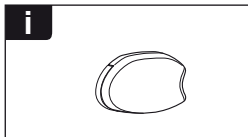
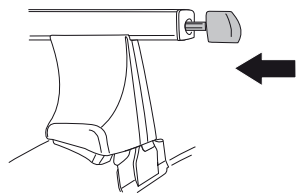

1

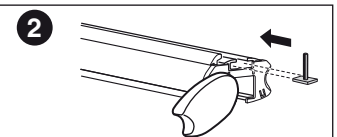

2

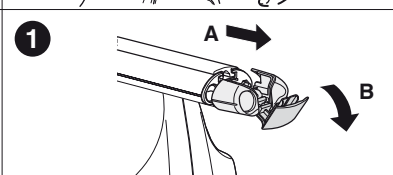

1

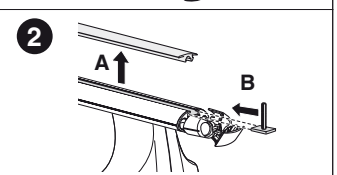

2

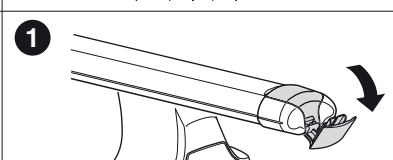

1

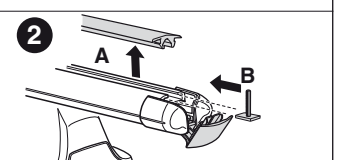

2

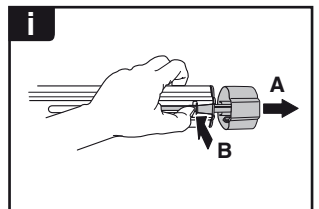
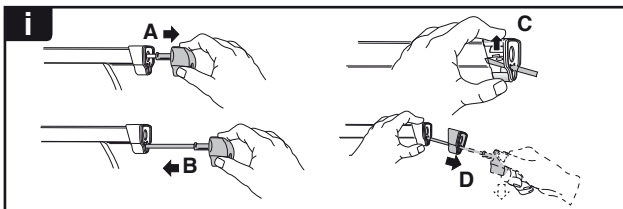
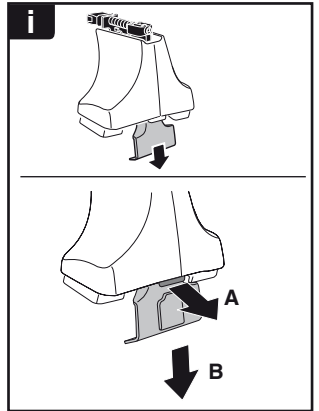
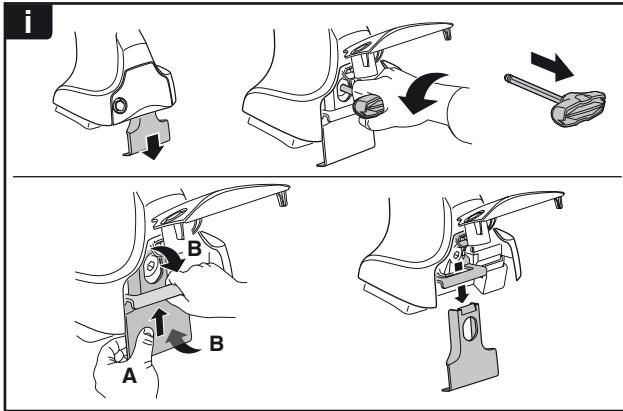
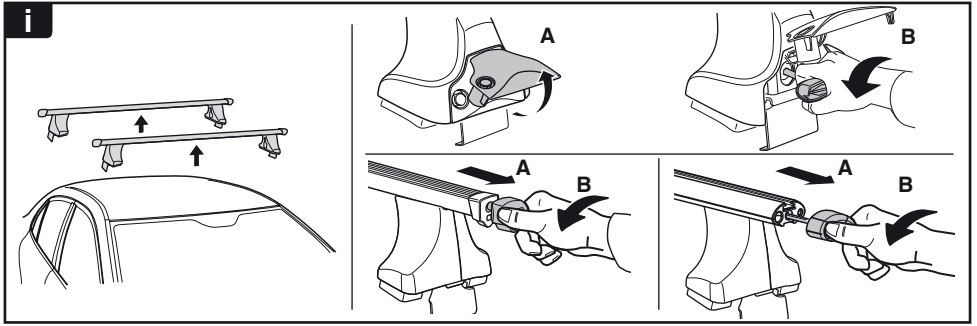

THULE
SWEDEN
**ONE
KEY
SYSTEM**

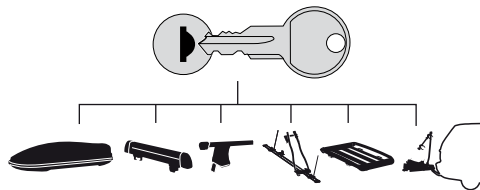

- 544 (x4)
- 596 (x6)
- 588 (x8)
- NA 510 (x10)
- EUR 452 (x12)
- ASIA

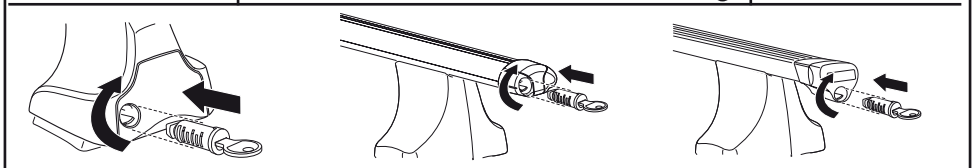

WW ▶ Thule Sweden AB, Box 69, 330 33 Hillerstorp, SWEDEN
NA ▶ Thule Inc., 42 Silvermine Road, Seymour, Connecticut 06483, USA

info@thule.com
customer.service@thule.com

www.thule.com